

ALTO SAX 1
SLOW + RELAXED

L'IL JEANNIE (ALEC GOULD)

3

A

mp

mf

B

C

D

E

f

mf

mp

cresc

15

1ST TENOR SAX
SLOW + RELAXED

L'IL JEANNIE (Avec Coules)

This is a handwritten musical score for the 1st Tenor Saxophone part of the piece "L'Il Jeannie" by "Avec Coules". The score is written on ten staves in treble clef with a key signature of one flat (Bb) and a common time signature (C). The tempo/style is indicated as "SLOW + RELAXED".

The score is divided into several sections marked with letters in boxes:

TENOR SAX 1

L'IL JEANNIE

TENOR SAX 2
SLOW + RELAXED
3

L'IL JEANNIE (ALEC COOLS)

- Staff 2:** Continues the melodic line with various articulations and dynamics like *mf* and *mp*.
- Staff 3:** Features a second ending bracket labeled "B" and includes dynamics *mf*.
- Staff 4:** Includes a third ending bracket labeled "C" and dynamics *mf* and *f*.

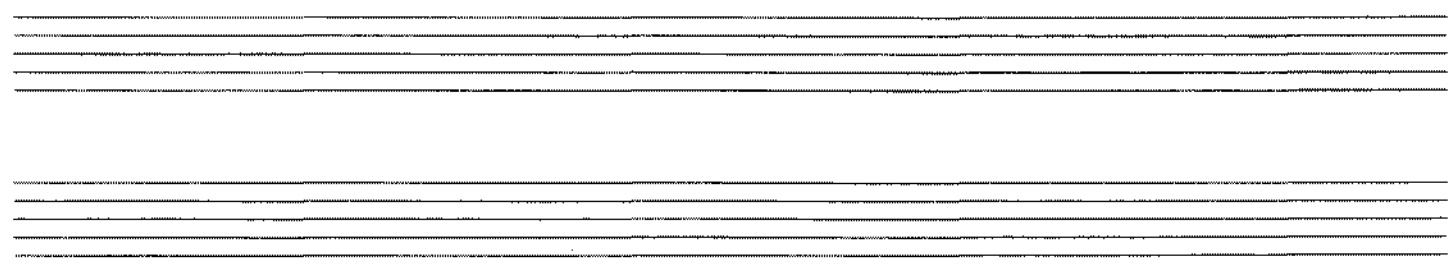

slow + relaxed
Eb BARITONE SAX

L'IL JEANNIE (ALEC GOULS)

3
mp
mf
mf
p
f
mf
f
mf
mp

A
B
C
D
E
F

15

FLUTE

Lil' Jeannie

Slow & Relaxed ♩=80

Alec Gould

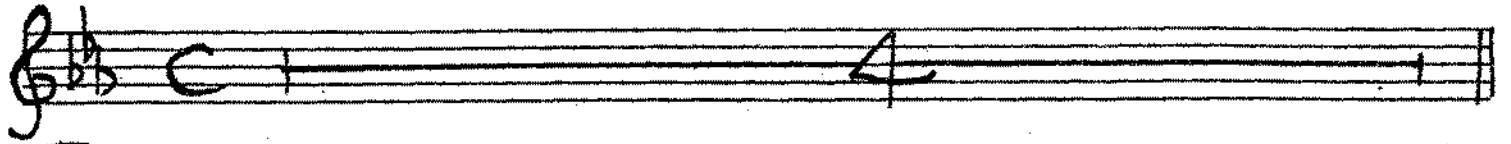

A

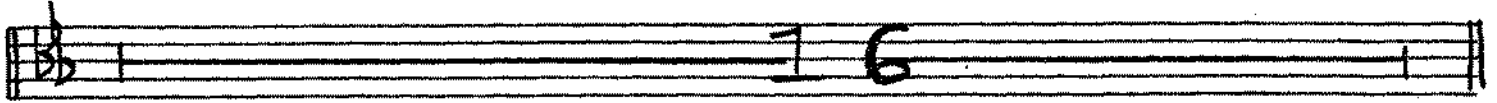

B

PICCOLO

C

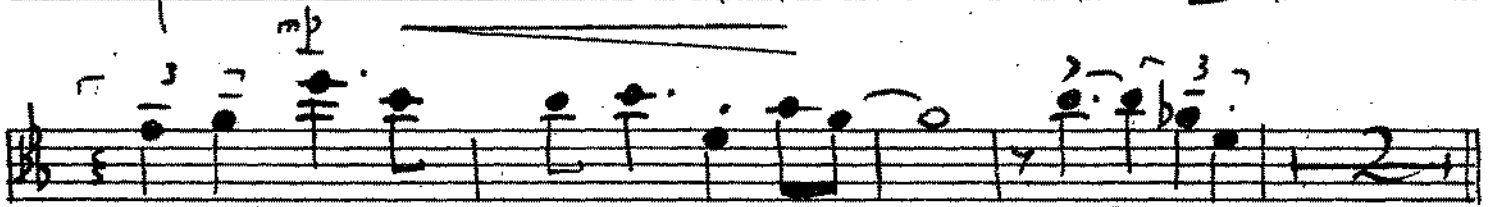
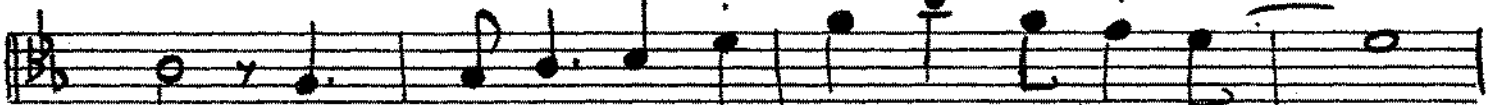

D

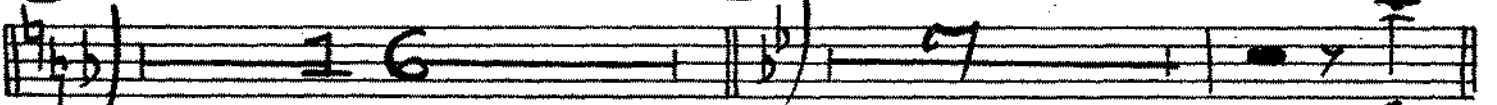

E

F

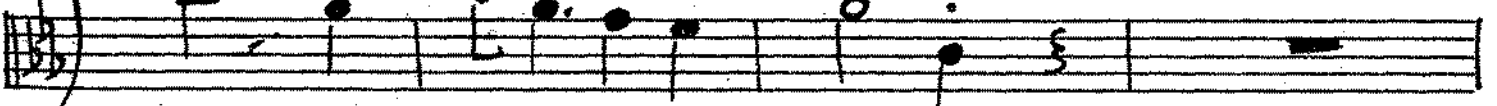

Loco

mf

© 1974 STANZA MUSIC 11, Victor Road, Harrow, Middx. HA2 0PT

(Tel. 01-882 2717)

All Rights Reserved

International Copyright Secured

Made in England

TROMBONE 1
SLOW + RELAXED

LIL JEANNIE (Alec Gould)

Slavt Krasno

TROMBONE 3

L'IL JEANNIE (ALEX GOULD)

3 **A**
mf
C

mf mp

mf **B** 6

mf mp **C**

mf

D 6 IN STAND mp

3 OPEN **E** mp

F mp f

1 **G** mf

H mf

4th Trombone
SLOW + RELAXED

L'IL JEANNIE (ALEC GOULD)

3

A

mp

mp

B

mf

C

mf

D

IN STAND

mp

3 OPEN

E

mp

F

f

mf

TROMBONE 5

Lil' Jeannie

Slow & Relaxed $\text{♩} = 80$

Alec Gould

A

B

D

E

Eleventh staff of music, bass clef, melodic line with slurs and accents.

1ST TRUMPET L'IL JEANNIE (ALEC GOULD)

In 4 3
CUP MUTE mp

mf mp

mf OPEN 6

mf

mp 6

To CUP MUTE 3

E F

P

To TIN T.O. 3

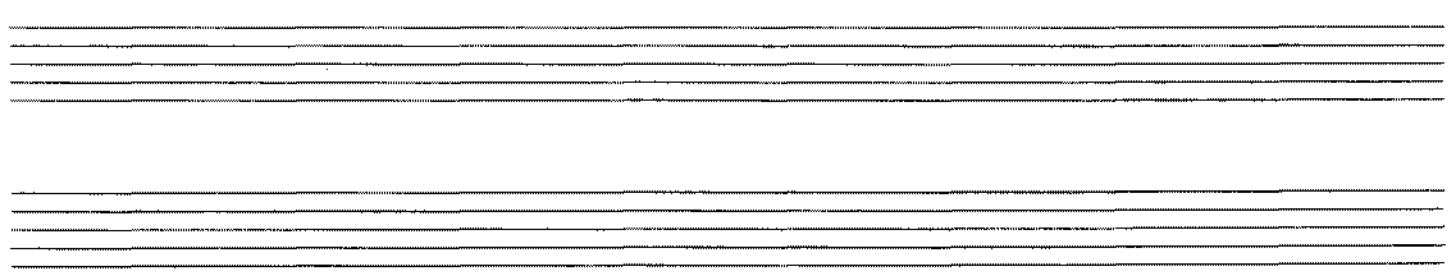

2ND

TRUMPET
SLOW + RELAXED

L'IL JEANNIE (ALEC SOULS)

3 BUCKET

A

mp

mf

mp

mf

B OPEN 6

mp

D 6 IN STAND

mp

To CUP 3 E

OPEN 3 b F

f

To T₂ 3

3rd TRUMPET
SLOW + RELAXED
L'IL JEANNIE (ALEC GOULD)

3 BUCKET

mp

mp

mf

mf mp f

6 IN STAND

To CUP 3

OPEN 3

To TIN 3

JEANNIE (ALICE SOULS)

WIGHT RELAXED

3 BUCKET

A

mp

mf

mp

B

OPEN

mf

6

mf

mp

D

1

6 IN STAND

mp

To CUP

3

E

6

3 OPEN

F

f

To TIN

3

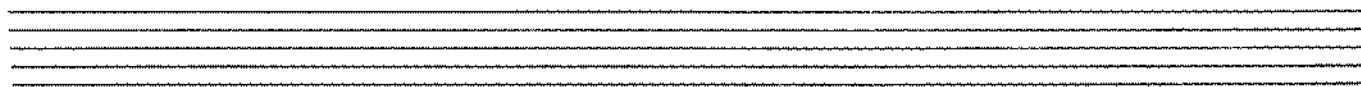

Lil' Jeannie

31

Slow & Relaxed $\text{♩} = 80$

Alec Gould

FRENCH HORN

Lil' Jeannie

Slow & Relaxed $\text{♩} = 80$

Alec Gould

© 1974 STANZA MUSIC 11, Victor Road, Harrow, Middx. HA2 6PT

(Tel. 01-888 2717)

All Rights Reserved

International Copyright Secured

Made in England

CONDUCTOR

Lil' Jeannie 31

Alec Gould

Slow & Relaxed ♩=80

(Piano) (ENS)

Eb | Eb9 A9 Ab9 Db9 Cm7 Fm7 Eb6 Bb9 mp

(A) (ENS) (ENS)

Eb9 | Eb9b Fm7 Eb97 Ab A° Eb97 Fm7 Eb A9(b9)

(ENS)

Ab97 | Gm7 Ab97 (b9) Am7 D7 D9+ Deb Gm7 Cm7 (b9) F7 Fm7 Bb9 mp

(ENS)

Eb9 | Eb9b Fm7 Eb97 Ab A° Eb97 Cm7 Bb9 Bbm7 Eb9

(ENS)

Fb3 | Cm7 F7 Bb97 Eb Cm7 Gb7 (b9) Cm7 F13 (b9) Fm7 Bb9 (11+)

(B) (SAXES - SOLO) (ENS)

mf Fm7 (BARI/RHYTHM/TEN 4) Fm7 Bb9b Eb Cm7 Bb9 Bbm7 A9(b9)

(ENS)

Ab97 Am7 (b9) D9+ Gm7 Dm7 G7 G9 Cm7 F7 Abm9 Bb9 (b9) mf

(C) (BRASS) (ENS)

Eb9 | Eb9b mf Fm7 Gm7 Ab A° Eb G7+ G9b Cm7 G9 F7 D7(b9)

This Orchestration is supplied by the
for the use of Members.

MUSICIANS' UNION

ENS **TENOR AD LIB** **Tbn Lead** **ENS**

Db9 Cm7 | Gb13 Fm9 | Abm9 Gm9 | C7(b9)

D **TENOR/RHYTHM**

F9 | Bb | Bb | F | C7 | F | Gm7 | F

BRASS - IN STAND

Bb | Bm7 | E9 | Am7 | G7 | Gm7 | C+9

F13 | Bb | Bb | F | C7 | A7 | Dm7 | Ab9

G13 | Dm7 | G7 | C | Am7 | Dm7 | G7 | Cm7 | F7 |

E **TPTS - CUPB** **TBNS-UNIS** **SAXES**

Cm | Eb7 | Gm7 | Ab7 | Dm7 | D7 | D7 | F# | Gm7 | C7 | Gm7 | Fm7 | E13(9b)

SAXES **TBNS** **ENS**

Eb7 | Gm7 | Ab7 | Dm7 | D7 | D7 | F# | Gm7 | C7 | Gm7 | Fm7 | Bb+9

F **TENOR AD LIB**

D9+ | G13 | C9+ | Gb13 | Fm7 | Gm7 | Ab7 | A | Eb | Ab9 | Gm7 | Cm | Gb13

Tbn Lead **TPTS - TNS**

Gm9 | C9+ | C9b | Fb7 | Eb9 | Eb9

PIANO
SLOW RELAXED

L'IL JEANNIE (ALEC GOULD)

PIANO

L'IL JEANNIE (ALEC GOULD)

$Dm7 / Ab^{13} / | G^{13} / Dm7 G7 | C / A7 / | Dm7 / G7 / | Cm7 / F7 / ||$

$\{ Cm7 \} | = | = Bbmaj7 Gm7 Gb^9 | Fm7 / E^{13} / | Ebmaj7 / Em7 A7$

$Dm7 D7 / F\#^9 | Gm7 / C7 Gm7 | Fm7 / y Bb^9 || \frac{F}{b} D7 G^{13} C7 Gb^{13}$

$Fm7 Gm7 Abmaj7 A | Eb Abmaj7 Gm7 \{ | = Gb^{13} | F7 D7 /$

$Db^9 Cm7 / Gb^{13} | Fm9 /// | Abm9 /// | Gm9 /// | C7 // C7$

$Fmaj7 E7 | = \{ 3 4 | y | \text{chord diagram} |)$

(page 2)

HYTHM GUITAR
SLOW + RELAXED

L'IL JEANNIE (ALEC GOULO)

♩ 4
♭ 4 Eb / Eb9 A9 | Ab9 / Db9 / | Cm7 / Fm7 Eb6 | Bb⁺9

A
♭ Eb9 / Eb9 / | Fm7 Ebmaj7 AbA° | Ebmaj7 / Fm7 / | Eb9 / A9 /

♭ Abmaj9 / Gm7 Abmaj7 | Am7 D7 D7 D7 | Gm7 Cm7 F7 / | Fm7 / Bb⁺9 /
mf mp

♭ Eb9 / Eb9b / | Fm7 Ebmaj7 AbA° | Ebmaj7 / Cm7 B7 | Bbm7 / Gb¹³ /

♭ F¹³ / Cm7 F7 | Bbmaj7 Eb Gm7 Gb7 | Cm7 / F¹³ / | Fm7 / Bb9 /

B
♭ Fm7 | Fm7 Bb7 / | Eb / Cm7 B⁺9 | Bbm7 / A9 / | Abmaj7 / Am7 D7

♭ Gm7 Dm7 G⁺7 G7 | Cm7 / F7 / | y Abm7 y Bb9 **C** | Eb9 / Eb9b /

♭ Fm7 Gm7 AbA° | Eb / G⁺7 G7 | Cm7 / Gb¹³ / | F7 / D7 / | Db⁹ Cm7 / Gb¹³

♭ Fm9 /// | Abm9 /// | Gm9 /// | C7 **D** | F9 | BbB° | F C7

♭ FGm7 F | Bb | Bm7 E7 | Am7 G7 | Gm7 C⁺9 | F¹³ | BbB° | FC7 A7 | Dm7 Ab¹³

♭ G¹³ Dm7 G7 | C Am7 | Dm7 G7 | Cm7 F7 **E** | Cm7 = | 2 | Fm7 E¹³

♭ Ebmaj7 Em7 A7 | Dm7 D7 / F⁺° | Gm7 C7 Gm7 | F7 / Bb **F** | D7 G¹³ C7 Gb¹³ | 12 | 0

BASS GUITAR
SLOW + RELAXED

L'IL JEANNIE (ALEC GOULD)

(page 2)

DRUMS
SLOW + RELAXED

L'IL JEANNIE (AVEC GOULDS)

Four empty musical staves at the bottom of the page, intended for additional notation or practice.